

# **INITIAL RECEIPT**

**United States Department of the Interior**  
**Bureau of Land Management**  
 DIV OF LANDS, MINRLS & ENERGY  
 ONE N CENTRAL AVE  
 PHOENIX, AZ 85004 -4427  
 Phone: 602-417-9200

Receipt	
No:	4759247

<b>Transaction #:</b> 4885658
<b>Date of Transaction:</b> 07/07/2020
<b>CUSTOMER:</b>
GEORGE HUTCHENS 593 S MAIN ST RUSSELL,KS 67665-3557 US

LINE #	QTY	DESCRIPTION	REMARKS	UNIT PRICE	TOTAL
1	3.00	LOCATABLE MINERALS / MINING CLAIMS-NEW,UNADJUD, ONE OR MORE AUTH NOS / NEW MINING CLAIM PROCESSING FEE CASES: AMC460633/\$20.00, AMC460634/\$20.00, AMC460635/\$20.00		- n/a -	60.00
2	3.00	LOCATABLE MINERALS / MINING CLAIMS-NEW,UNADJUD, ONE OR MORE AUTH NOS / NEW MINING CLAIMS LOCATION FEE CASES: AMC460633/\$40.00, AMC460634/\$40.00, AMC460635/\$40.00		- n/a -	120.00
3	3.00	LOCATABLE MINERALS / MINING CLAIMS-NEW,UNADJUD, ONE OR MORE AUTH NOS / NEW MINING CLAIMS MAINTENANCE FEE CASES: AMC460633/\$165.00, AMC460634/\$165.00, AMC460635/\$165.00		- n/a -	495.00
<b>TOTAL:</b>					<b>\$675.00</b>

PAYMENT INFORMATION			
1	<b>AMOUNT:</b>	675.00	<b>POSTMARKED:</b> N/A
	<b>TYPE:</b>	CHECK	<b>RECEIVED:</b> 07/01/2020
	<b>CHECK NO:</b>	581	
	<b>NAME:</b>	WELLS, WILLARD BOX I CRIPPLE CREEK CO 80813 US	

**ENTERED**  
 JUL 08 2020  
 BY: JW

REMARKS
---------

This receipt was generated by the automated BLM Collections and Billing System and is a paper representation of a portion of the official electronic record contained therein.

10/8 8 11

# **CORRESPONDENCE**

# **TRANSFERS**

**MAINTENANCE FEES**  
**WAIVERS**  
**POL/NOI**

# **MISCELLANEOUS**

JUNE 22, 2020

Bureau of Land Management:

Please find enclosed 3 mining claims to be recorded along with a check in the amount of \$675.00 to cover same.

Also included is an envelop for the return of the recorded documents.

Thanking you in advance for your prompt consideration, I remain,  
Respectfully,

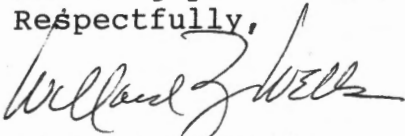

Willard Z. Wells  
386-785-5555

RECEIVED  
GENERAL STATE OFFICE  
2020 JUL - 1 A 11:45  
PHOENIX, ARIZONA



**LOCATION NOTICES  
AMENDMENTS  
STATUS SHEET  
GEO REPORT/MTP**

# MINING CLAIM STATUS REPORT - Assessment Year 2020

Data Entered: 7/8/2020

MTP Checked By: ZDC  
GEO Checked By: ZDC

LEAD SERIAL NUMBER: AMC 460633 thru AMC 460635

**NUMBER OF CLAIMS & TYPE:**

3 LODE  
3 PLACER  
ASSOCIATION PLACER  
MILL SITE  
TUNNEL SITE

**CHARGES:**

Processing Fee @ \$20 = \$ 60  
Location Fee @ \$40 = \$ 120  
Maintenance Fee @ \$165 = \$ 495  
Add'l Maint Fee for Assoc Placer = \$  
SUBTOTAL \$  
Other Fees \$  
Other Fees \$  
TOTAL \$ 675

TOTAL ACREAGE: \_\_\_\_\_ Per Claim  
(Placer Only)

NUMBER OF LOCATORS: \_\_\_\_\_

DOCUMENTS RECEIVED VIA: Over-the-Counter [ ] Mail [X] TIMELY FILED: Yes [X] No [ ]

LEGAL DESCRIPTION: T 22N R 18W SEC 24  
T \_\_\_\_\_ R \_\_\_\_\_ SEC \_\_\_\_\_  
T \_\_\_\_\_ R \_\_\_\_\_ SEC \_\_\_\_\_  
T \_\_\_\_\_ R \_\_\_\_\_ SEC \_\_\_\_\_  
T \_\_\_\_\_ R \_\_\_\_\_ SEC \_\_\_\_\_

BLM [ ] FOREST SERVICE [ ] SUBJ TO PL 359: Yes [ ] No [ ]  
WILDERNESS AREA [ ]

SPLIT ESTATE: N/A [ ] SX [ ] PX [ ] OTHER [ ]  
SRHA [ ] Was proper Notice filed if located on SHRA Land? Yes [ ] No [ ]

**RECONVEYED MINERALS ON BLM LAND REQUIRE OPENING ORDER FROM 1944 TO 1993:**

Open to Entry On \_\_\_\_\_ N/A [ ]

COMMENTS/STATUS: VOID [ ] PARTIALLY VOID [ ] PVT MINERALS [ ] WITHDRAWN LANDS [ ]  
OTHER [ ]

[ ] Claimant acknowledges that portions of the following claim(s) site(s) may be void or voidable.

Printed Name of Claimant \_\_\_\_\_ Signature of Claimant \_\_\_\_\_

\*\*\*\*\*FINAL ADJUDICATION\*\*\*\*\*

DATE \_\_\_\_\_ INITIALS \_\_\_\_\_

AMC460633



FEE# 2020022588

OFFICIAL RECORDS  
OF MOHAVE COUNTY  
KRISTI BLAIR,  
COUNTY RECORDER



04/21/2020 08:08 AM Fee: \$30.00

PAGE: 1 of 2

PLACER LOCATION CERTIFICATE

KNOW ALL BY THE PRESENTS:

That, GEORGE E. HUTCHENS  
593 S. MAIN  
RUSSELL, KANSAS 67665

the undersigned citizens of the United States, residents of the County of RUSSELL, State of KANSAS, having complied with the provisions of Chapter 6, Title XXXII, of the Revised Statutes of the United States, and with the local customs, laws and regulations, claim by right of discovery and location, the WHITE ELEPHANT EXTENSION #1

placer claim, situate, lying and being in The Wallapai Mining District, County of Mohave, State of Arizona, described as follows, to wit:

Beginning at Cor. #1, being the same as the NE Cor. Sec.24 T22N R18W of the Gila and Salt River Base Meridian;

Thence S17°W 2000 ft. to Cor. #2  
Thence WEST 435 ft. to Cor. #3  
Thence N17°E 2000 ft. to Cor. #4  
Thence EAST 435 ft. to Cor. #1 the P.O.B.

This Claim excepts any conflict with all patented and

RECEIVED  
BENJAMIN S. WELLS, RECORDER  
2020 JUL - 1 A 11:45  
PHOENIX, ARIZONA

AMC460633

20 acres.

DATED AND POSTED on the ground this 1st day of APRIL, 2020.

LOCATOR(s)  AGENT

Print Name(s) WILLARD Z. WELLS

Signature(s) Willard Z Wells



(THIS MAP MUST BE ATTACHED TO LOCATION CERTIFICATE)

MAP OF WHITE ELEPHANT EXTENSION #1

attached to and hereby made a part of the Location Certificate, which map is prepared from an actual field survey of said Claim.

1. Name and Address of Discoverer of Claim:

Name GEORGE E. HUTCHENS

Address 593 S. MAIN

RUSSELL, KANSAS 67665

2. Legal Subdivision of the land upon which the claim is located, if such land is surveyed:

NE Quarter of Section 24, Township 24 Range 18 West of the

Gila and Salt River Base and Meridian, in the County of Mohave, State of Arizona.

3. The claim pattern with courses and distances of the boundary lines is as follows:

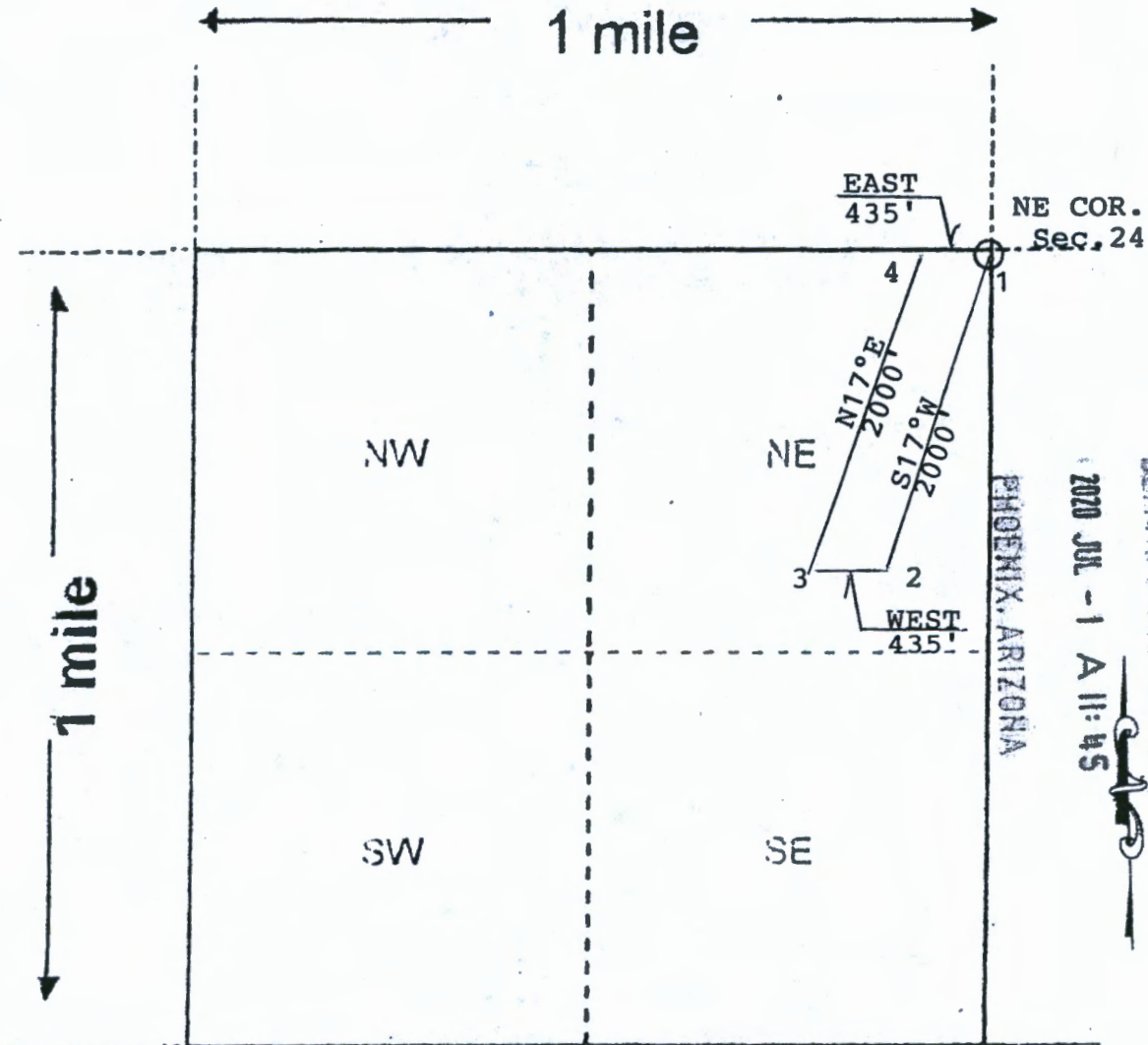

AMC460633

2

FEE# 2020022589

OFFICIAL RECORDS OF MOHAVE COUNTY KRISTI BLAIR, COUNTY RECORDER



04/21/2020 08:08 AM Fee: \$30.00

PAGE: 1 of 2

PLACER LOCATION CERTIFICATE

KNOW ALL BY THE PRESENTS:

That, GEORGE E. HUTCHENS 593 S. MAIN RUSSELL, KANSAS 67665

the undersigned citizens of the United States, residents of the County of RUSSELL, State of KANSAS, having complied with the provisions of Chapter 6, Title XXXII, of the Revised Statutes of the United States, and with the local customs, laws and regulations, claim by right of discovery and location, the WHITE ELEPHANT EXTENSION #2

placer claim, situate, lying and being in The Wallapai Mining District, County of Mohave, State of Arizona, described as follows, to wit:

Beginning at Cor. #1, Whence the NE Cor. Sec.24 T22N R18W of the Gila and Salt River Base Meridian bears EAST 435 ft.;

- Thence S17°W 2000 ft. to Cor. #2
Thence WEST 435 ft. to Cor. #3
Thence N17°E 2000 ft. to Cor. #4
Thence EAST 435 ft. to Cor. #1 the P.O.B.

RECEIVED PHOENIX, ARIZONA 2020 JUL - 1 A 11:45

DATED AND POSTED on the ground this 1st day of APRIL, 2020.

LOCATOR(s) AGENT

Print Name(s) WILLARD Z. WELLS
Signature(s) Willard Z Wells

ANCI460634



(THIS MAP MUST BE ATTACHED TO LOCATION CERTIFICATE)

MAP OF WHITE ELEPHANT EXTENSION #2

attached to and hereby made a part of the Location Certificate, which map is prepared from an actual field survey of said Claim.

1. Name and Address of Discoverer of Claim:

Name GEORGE E. HUTCHENS

Address 593 S. MAIN

RUSSELL, KANSAS 67665

2. Legal Subdivision of the land upon which the claim is located, if such land is surveyed:

NE Quarter of Section 24, Township 22N Range 18 West of the  
Gila and Salt River Base and Meridian, in the County of Mohave, State of Arizona.

3. The claim pattern with courses and distances of the boundary lines is as follows:

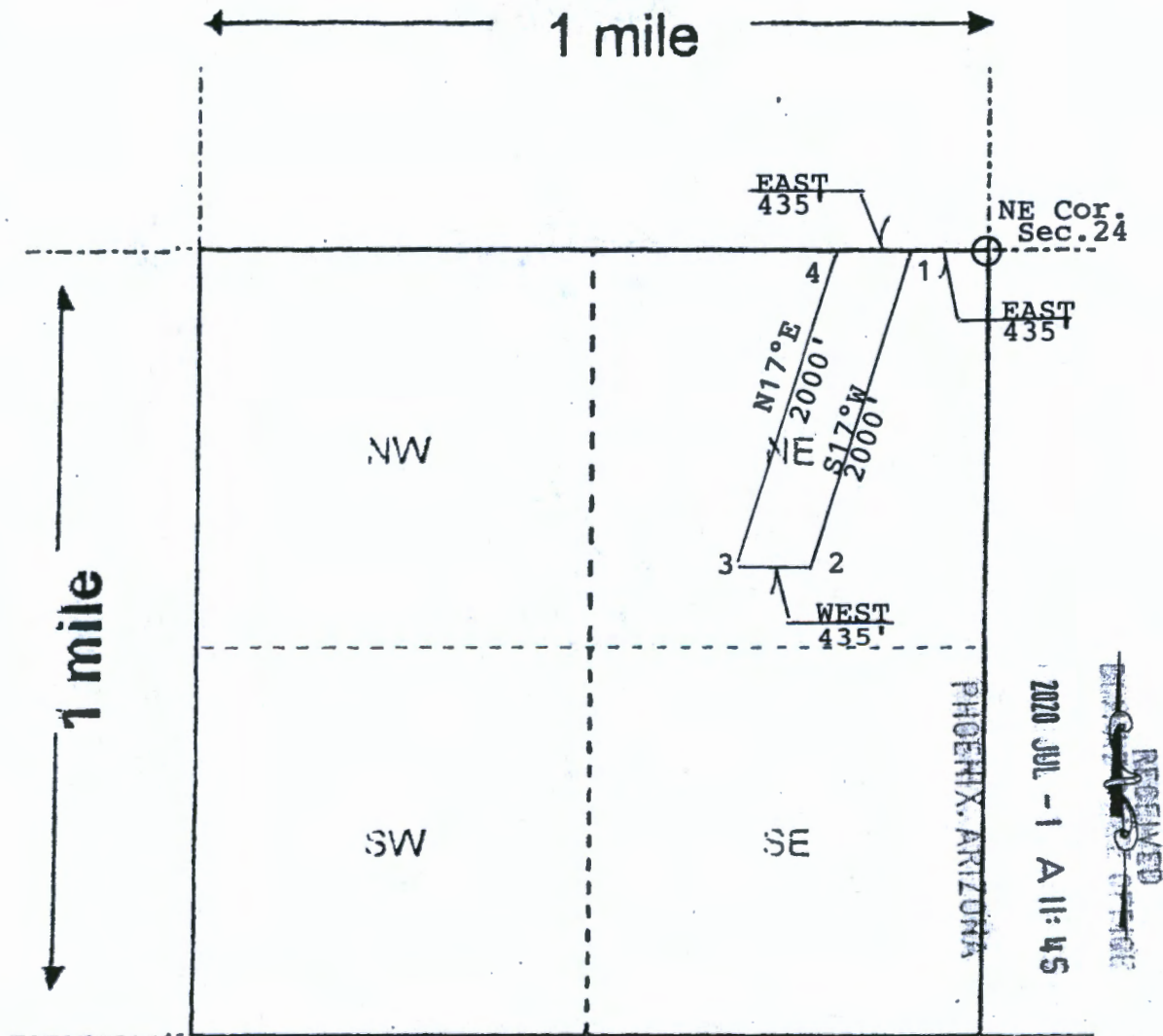

AMC460634

2



FEE# 2020022590

OFFICIAL RECORDS OF MOHAVE COUNTY KRISTI BLAIR, COUNTY RECORDER



04/21/2020 08:08 AM Fee: \$30.00

PAGE: 1 of 2

PLACER LOCATION CERTIFICATE

KNOW ALL BY THE PRESENTS:

That, GEORGE E. HUTCHENS 593 S. MAIN RUSSELL, KANSAS 67665

the undersigned citizens of the United States, residents of the County of RUSSELL, State of KANSAS, having complied with the provisions of Chapter 6, Title XXXII, of the Revised Statutes of the United States, and with the local customs, laws and regulations, claim by right of discovery and location, the WHITE ELEPHANT EXTENSION #3

placer claim, situate, lying and being in The Wallapai Mining District, County of Mohave, State of Arizona, described as follows, to wit:

Beginning at Cor. #1, Whence the NE Cor. Sec.24 T22N R18W of the Gila and Salt River Base Meridian bears EAST 870 ft.;

- Thence S17°W 2000 ft. to Cor. #2
Thence WEST 435 ft. to Cor. #3
Thence N17°E 2000 ft. to Cor. #4
Thence EAST 435 ft. to Cor. #1 the P.O.B.

RECEIVED BUREAU OF LAND MANAGEMENT PHOENIX, ARIZONA 2020 JUL - 1 A 11:45

20 acres.

DATED AND POSTED on the ground this 1st day of APRIL, 20 20.

LOCATOR(s) AGENT

Print Name(s) WILLARD Z. WELLS

Signature(s) Willard Z. Wells

AMC460635



(THIS MAP MUST BE ATTACHED TO LOCATION CERTIFICATE)

MAP OF WHITE ELEPHANT EXTENSION #3

attached to and hereby made a part of the Location Certificate, which map is prepared from an actual field survey of said Claim.

1. Name and Address of Discoverer of Claim:

Name GEORGE E. HUTCHENS

Address 593 S. MAIN

RUSSELL, KANSAS 67665

2. Legal Subdivision of the land upon which the claim is located, if such land is surveyed:

NE Quarter of Section 24, Township 22N Range 18 West of the

Gila and Salt River Base and Meridian, in the County of Mohave, State of Arizona.

3. The claim pattern with courses and distances of the boundary lines is as follows:

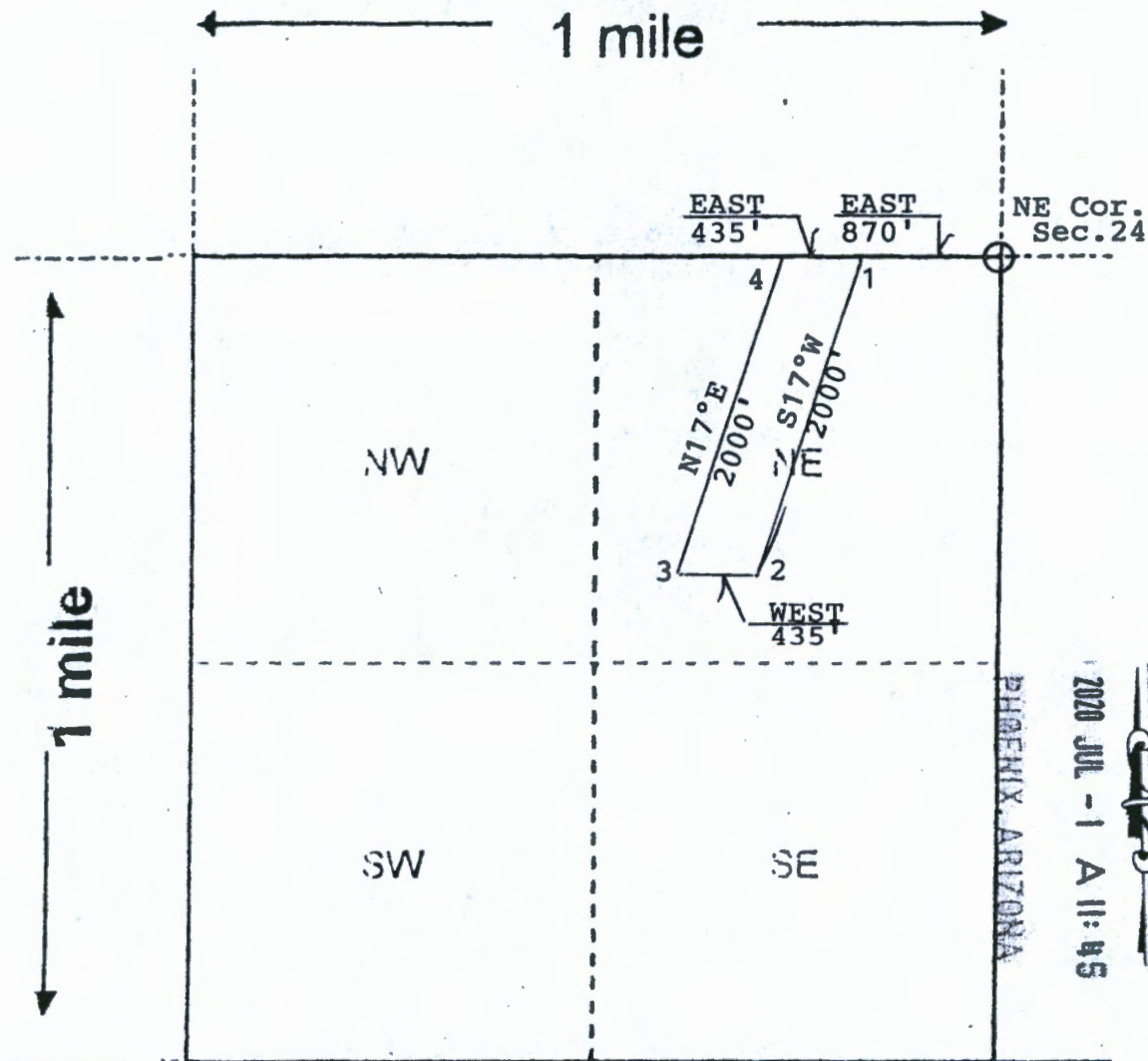

AHC460635



LR2K Home CR-24 [ ] [ ]



# LR2000 Internal

## CR Geographic Report with Land

**Download User Guide (pdf)**

**Purpose:** This report produces a geographic listing of case information based on retrieval by Meridian/Township/Range. This report format will display the case type, case disposition, meridian, township, range, section, survey type, survey number, surface management agency, pending actions, serial number, and total case acres.

To refresh the query, do a **Ctrl-R**. It resets the page and clears any criteria fields that may have entries.



### No Results

The specified criteria didn't result in any data. This is often caused by applying filters and/or selection steps that are too restrictive or that contain incorrect values. Please check your analysis filters and selection steps, and try again. The filters or selection steps currently being applied are shown below.

### Filters

Disposition is equal to **AUTHORIZED, CANCELLED, EXPIRED, PENDING, REJECTED, RELINQUISHED, WITHDRAWN**  
and Meridian Township Range Section is equal to **14 0220N 0180W 024**  
and Admin State is equal to **AZ**

Return - Refresh

# TOWNSHIP 22 NORTH RANGE 18 WEST OF THE GILA AND SALT RIVER MERIDIAN, ARIZONA

MOHAVE COUNTY

STATUS OF PUBLIC DOMAIN  
LAND AND MINERAL TITLES

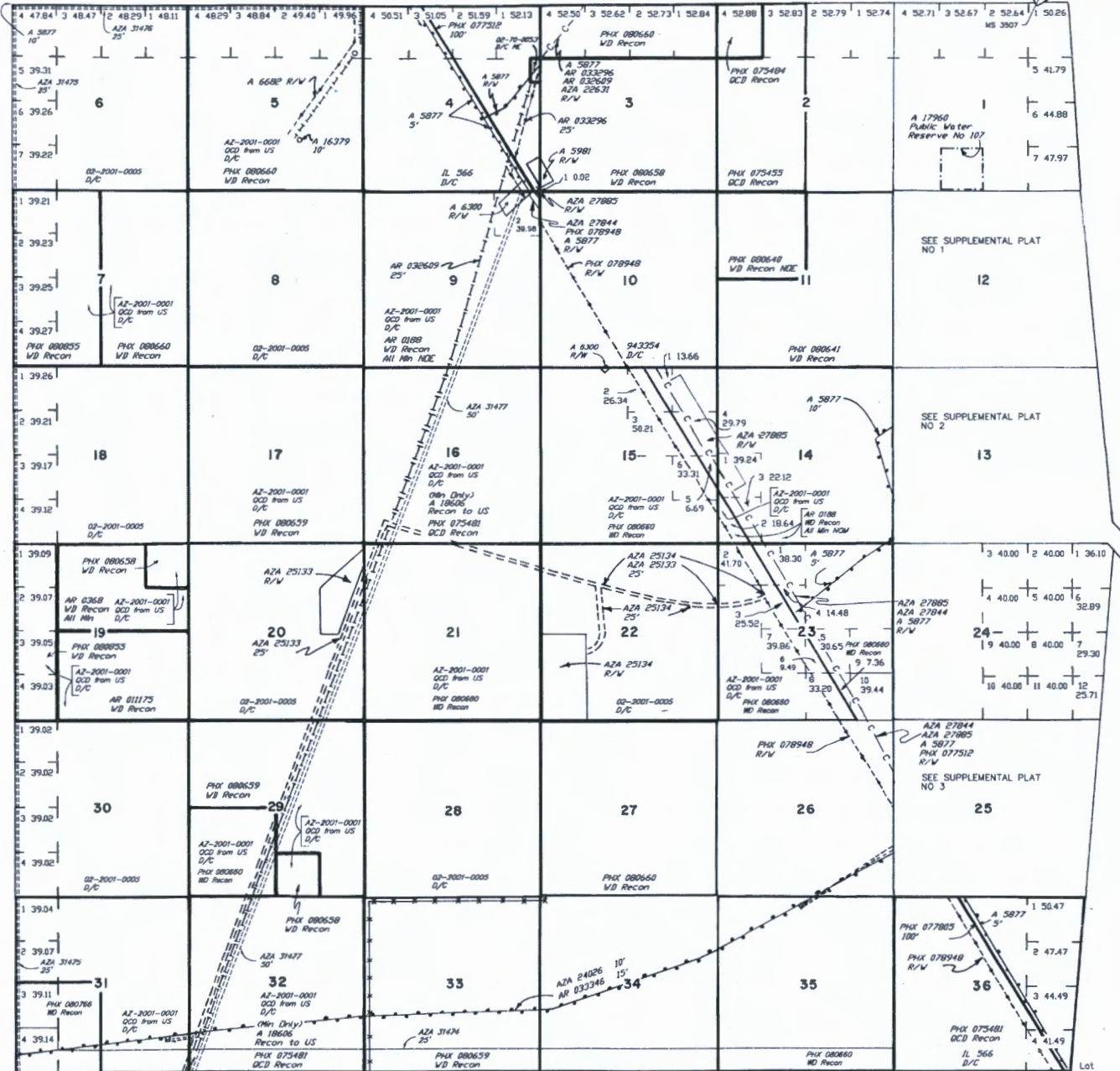

INDEX TO SEGREGATED TRACTS				
RESURVEY TRACT NO	ORIGINAL SURVEY			SUBDIVISION
	T	R	SEC	

FOR ORDERS AFFECTING DISPOSAL OR USE OF UNIDENTIFIED LANDS WITHDRAWN FOR CLASSIFICATION, MINERALS, WATER AND/OR OTHER PUBLIC PURPOSES, REFER TO INDEX OF MISCELLANEOUS DOCUMENTS.

DIST NO 2

GRAZING DIST NO 2

MDS 449 NE

450 NW

- AZA 24026 10'
- Sec 25 : Lot 4, 5, N1/2SW1/4, NW1/4SE1/4
  - Sec 26 : E1/2SE1/4, SW1/4SE1/4
  - Sec 31 : Lot 4, SE1/4SW1/4, S1/2SE1/4
  - Sec 32 : SW1/4, N1/2SE1/4
  - Sec 33 : N1/2S1/2
  - Sec 34 : S1/2NE1/4, SE1/4NW1/4, N1/2SW1/4
  - Sec 35 : NW1/4NE1/4, N1/2NW1/4, SW1/4NW1/4

Lot  
Long 3514'30"N  
114'08'59"W

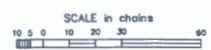

**WARNING STATEMENT**  
This plot is the Bureau's Record of Title, and should be used only as a graphic display of the township survey data. Records herein do not reflect title changes which may have been affected by lateral movements of rivers or other bodies of water. Refer to the collateral surveys for official survey information.

CURRENT TO	GS	T	22 N
7-11-2002	PV	R	18 W



PRESS FIRMLY TO SEAL

PRESS FIRMLY TO SEAL



P



U.S. POSTAGE \$7.75  
PM 2-DAY  
80905 0006  
Date of sale 06/25/20  
06 28  
11487533

PRIORITY MAIL 2-DAY®

EXPECTED DELIVERY DAY: 06/29/20

0006

SHIP TO:

C041

1 N CENTRAL AVE  
STE 800  
PHOENIX AZ 85004-4427

USPS TRACKING® NUMBER



9505 5066 1651 0177 3506 86



PS00001000014

EP14F Oct 2018  
OD: 12 1/2 x 9 1/2



USPS.COM/PICKUP

FROM: Consolidated Holdings Co.  
P.O. Box 1  
Cripple Creek, CO 80813

PRIORITY MAIL



VISIT US AT USPS.COM®  
ORDER FREE SUPPLIES ONLINE

FROM:

TO: BUREAU OF LAND MANAGEMENT  
ONE NORTH CENTRAL AVE.  
SUITE 800  
PHOENIX, AZ 85004-4427

Label 228, July 2013

FOR DOMESTIC AND INTERNATIONAL USE



This envelope is made from post-consumer waste. Please recycle - again.

PRIOR  
MAI

- Date of delivery specified
- USPS TRACKING™ includes international destination
- Limited international insurance
- Pick up available.\*
- Order supplies online.\*
- When used international declaration label may be required

\* Domestic only

RECEIVED  
BLM  
2020 JUL - 1 AM 11:11  
PHOENIX, ARIZONA

This packaging is the property of the U.S. Postal Service® and is provided solely for use in sending Priority Mail® shipments. Misuse may be a violation of federal law. This packaging is not for resale. EP14F © U.S. Postal Service; October 2018; All rights reserved.

\* Domestic only. \* For Domestic shipments, the maximum weight is 70 lbs. For international shipments, the maximum weight is 4 lbs.